



KEY

 NEW ADDITIONAL AREA TO BE PROVIDED

 EXISTING AREA

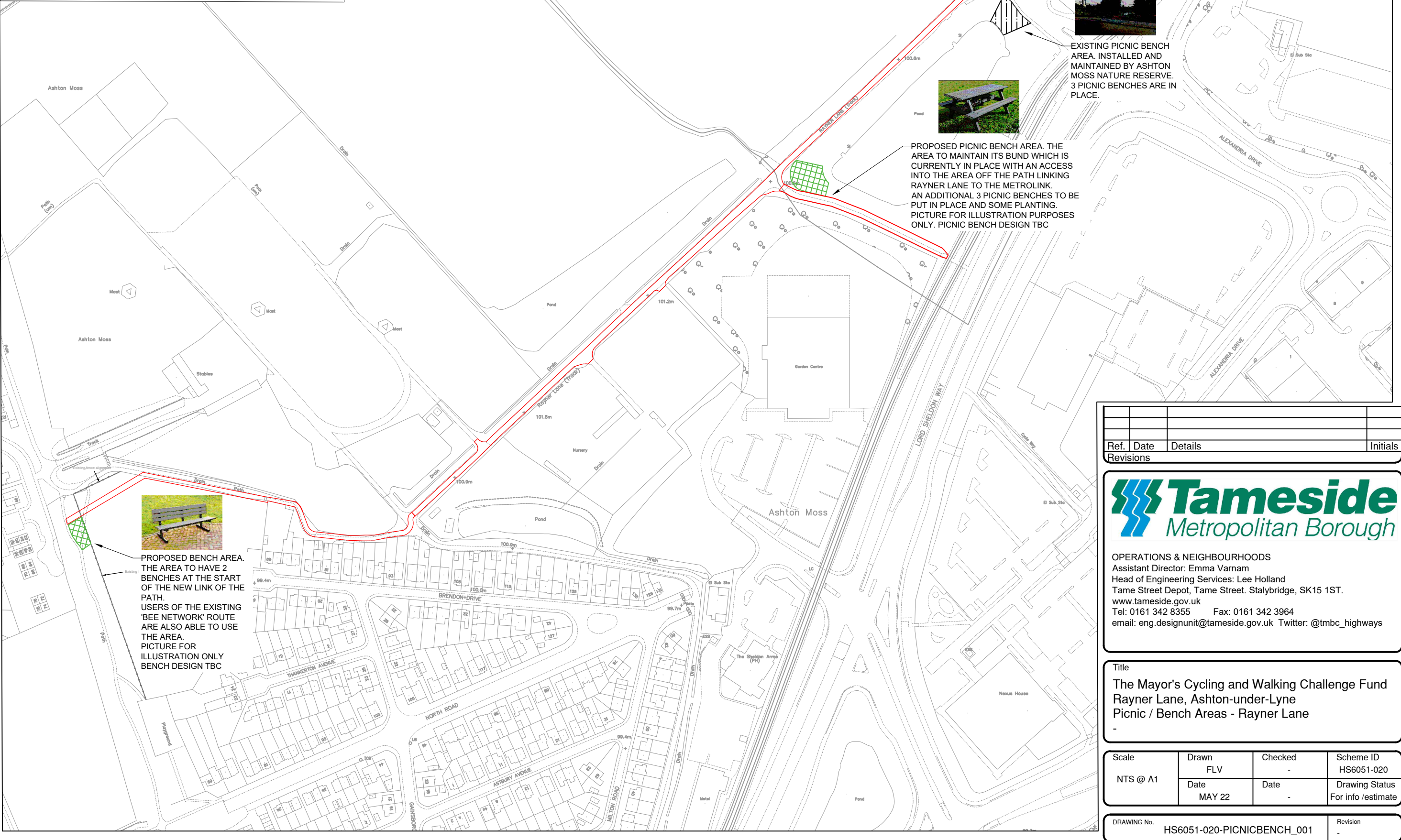
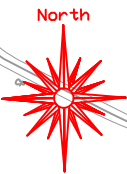

EXISTING PICNIC BENCH AREA. INSTALLED AND MAINTAINED BY ASHTON MOSS NATURE RESERVE. 3 PICNIC BENCHES ARE IN PLACE.

PROPOSED PICNIC BENCH AREA. THE AREA TO MAINTAIN ITS BUND WHICH IS CURRENTLY IN PLACE WITH AN ACCESS INTO THE AREA OFF THE PATH LINKING RAYNER LANE TO THE METROLINK. AN ADDITIONAL 3 PICNIC BENCHES TO BE PUT IN PLACE AND SOME PLANTING. PICTURE FOR ILLUSTRATION PURPOSES ONLY. PICNIC BENCH DESIGN TBC

PROPOSED BENCH AREA. THE AREA TO HAVE 2 BENCHES AT THE START OF THE NEW LINK OF THE PATH. USERS OF THE EXISTING 'BEE NETWORK' ROUTE ARE ALSO ABLE TO USE THE AREA. PICTURE FOR ILLUSTRATION ONLY BENCH DESIGN TBC

Ref.	Date	Details	Initials
Revisions			

Tameside Metropolitan Borough

OPERATIONS & NEIGHBOURHOODS
 Assistant Director: Emma Varnam
 Head of Engineering Services: Lee Holland
 Tame Street Depot, Tame Street, Stalybridge, SK15 1ST.
www.tameside.gov.uk
 Tel: 0161 342 8355 Fax: 0161 342 3964
 email: eng.designunit@tameside.gov.uk Twitter: @tmbc_highways

Title
 The Mayor's Cycling and Walking Challenge Fund
 Rayner Lane, Ashton-under-Lyne
 Picnic / Bench Areas - Rayner Lane
 -

Scale	Drawn	Checked	Scheme ID
NTS @ A1	FLV	-	HS6051-020
	Date MAY 22	Date -	Drawing Status For info /estimate